

PIA Install Instruction

Version 1.0.0.0

Item One: PIA Installation Steps:

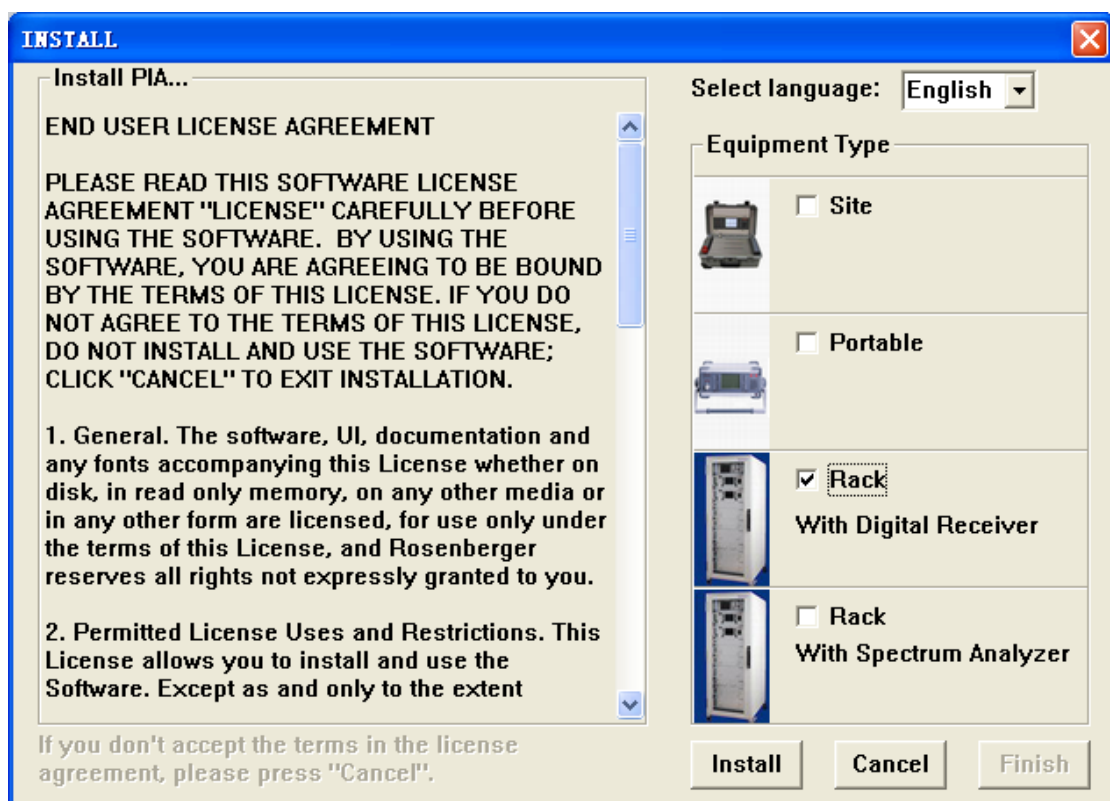

- 1、PIA software is a rar, so please extract it first.
- 2、After extracting, double-click the installation file "InstallPIA.exe" to enter the install interface as follows:



Select language: English

- 1) Select the language.
- 2) Select the equipment type as follows:

Equipment Type

	<input type="checkbox"/> Site
	<input type="checkbox"/> Portable
	<input checked="" type="checkbox"/> Rack With Digital Receiver
	<input type="checkbox"/> Rack With Spectrum Analyzer

Install

- 3) Click and will pop up an interface as follows:





INSTALL

Install PIA...

Create directory: "C:\PIA"... OK!
Copy file....

Select language: **English**

Equipment Type

	<input type="checkbox"/> Site
	<input type="checkbox"/> Portable
	<input checked="" type="checkbox"/> Rack With Digital Receiver
	<input type="checkbox"/> Rack With Spectrum Analyzer

Install **Cancel** **Finish**

- 4) The system will automatically complete the installation and will pop up an interface as follows:

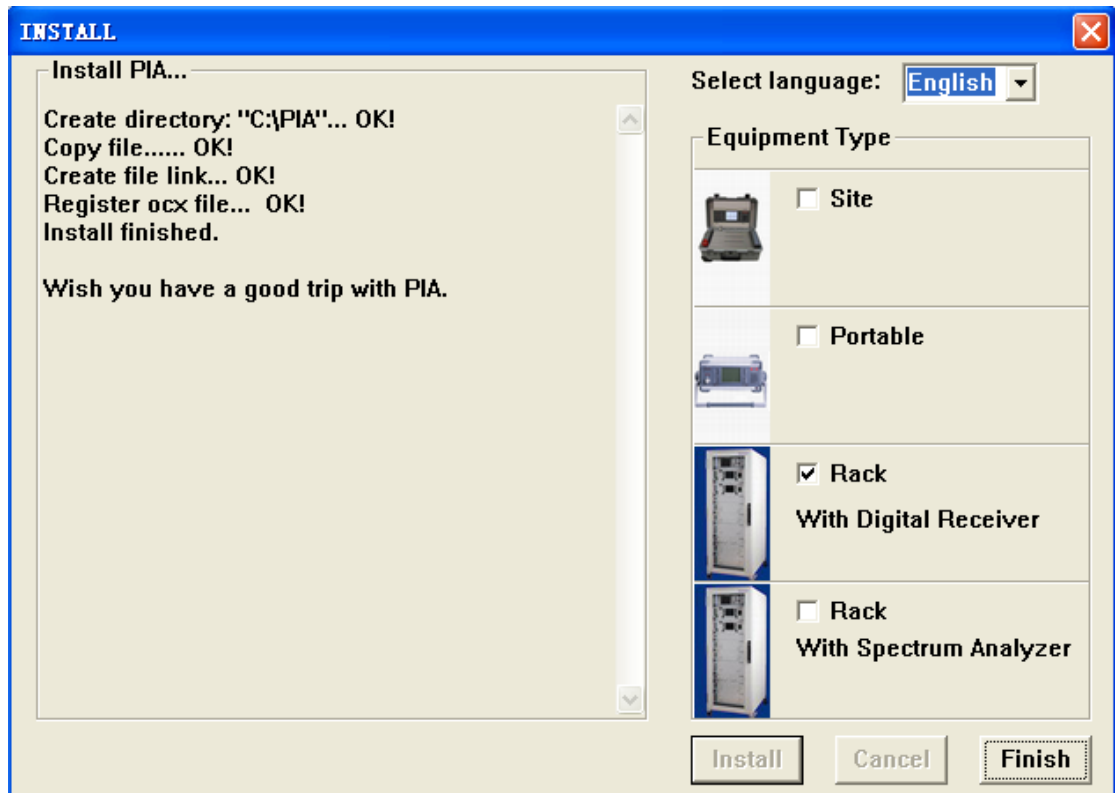

- 5) Click , and will install the USB drive automatically.
- 6) After finishing, PIA software has been installed in the directory "c:\PIA" as follows:

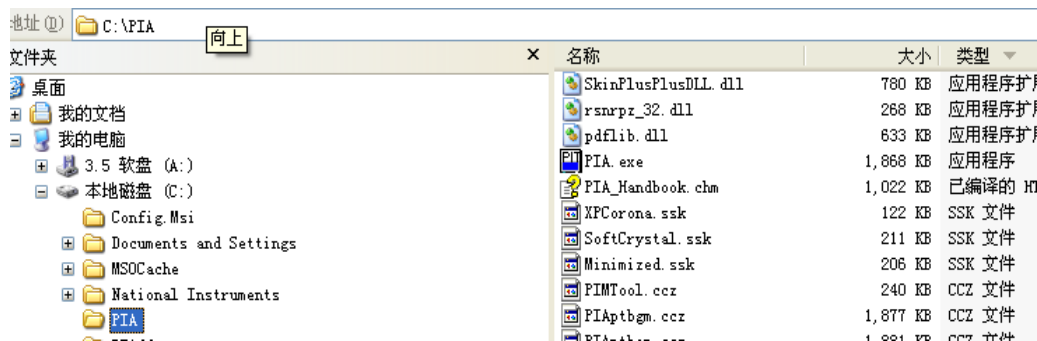

- 7) The PIA desktop shortcut will be produced as follows. Double-click



to run the PIA software directly.



Item Two: PIA Update Steps:

If the PIA software has already been installed and it needs to be updated, please update it according to the following steps:

- 1、PIA software is a rar, so please extract it first:
- 2、After extracting, double-click the installation file "InstallPIA.exe" to enter the install interface as follows:

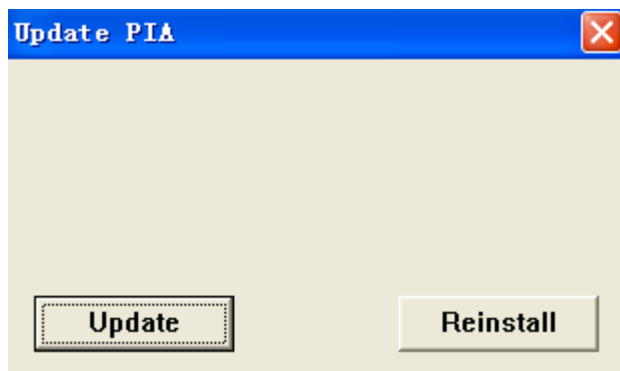

Click  to update PIA and will pop up an interface as follows afterwards:

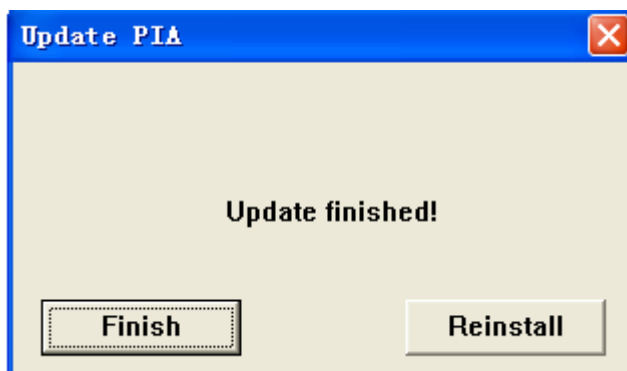

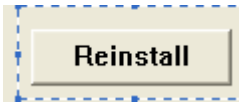
Please click  if you want to reinstall the software and for the detailed operation, please refer to the Item One: PIA Installation Steps.